

DCS: Drywall Channel Screed

- Available With 1/8" x 1" Vent Slots or No Vents
- Available With Weep Holes or No Weep
- Available Curved Upon Request
- Available in Aluminum Alloy (6063 T-5)

Drywall version of the plaster channel screed used to create a decorative reveal and to separate dissimilar materials if desired. Used with one-coat stucco and direct applied systems. Available with 1/8" weep holes.

Note: Not available with a 1 1/2" Y Size.

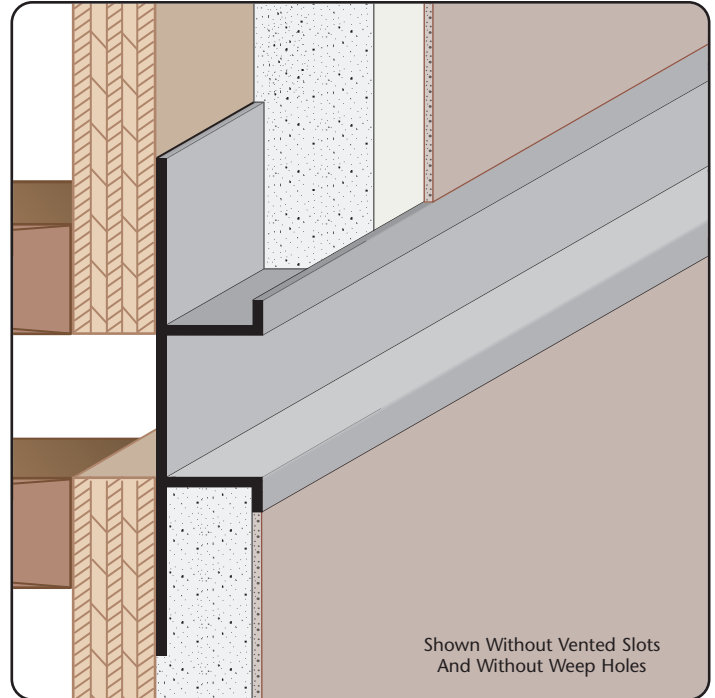

Shown Without Vented Slots
And Without Weep Holes

Most Common Sizes

X Sizes: 1/2" or 5/8"

Y Sizes: 3/4", 1", 2", 3" or 4"

Length: 10'

Materials And Finishes:

Details: stpro.us/EXT

Aluminum Alloy (6063 T-5)

ASTM Codes:

Details: stpro.us/ASTM

AA-M32-C10A21, AAMA 605.2, C841, C1047, C1063, B136-84, B244-97, D4214-98, ND1730-67-TYPE B

Most Common Part Numbers:

DCS625 100EC DCS: X=5/8, Y=1, Clear Anodize, A, 10'

DCS625 150EC DCS: X=5/8, Y=1 1/2, Clear Anodize, A, 10'

DCS625 50EC DCS: X=5/8, Y=1/2, Clear Anodize, A, 10'

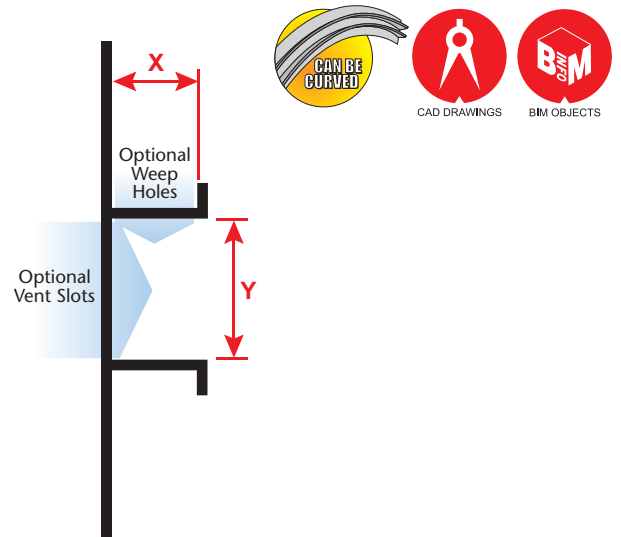

QUOTE	Company: _____	QTY: _____	PO Number: _____
	Name: _____	Material: Aluminum Alloy (6063 T-5)	Job/Project: _____
	Address: _____	X Size: _____	Notes: _____
	City: _____	Y Size: _____	_____
	State/ZIP: _____	Length: _____	_____
	Phone: _____	Vent Slot: <input type="checkbox"/> None <input type="checkbox"/> 1/8" x 1"	_____
	eMail: _____	Weep Holes: <input type="checkbox"/> None <input type="checkbox"/> 1/8"	_____

877-786-2587 • StocktonProducts.com

