

FPM: F Plaster Molding

- Available With 1/8" x 1" Vent Slots or No Vents
- Available With 1/8" Weep Holes or No Weep Holes
- Available Curved Upon Request
- Available in Aluminum Alloy (6063 T-5)

A plaster stop/control screed for conventional 3-coat stucco, used at the top or base of columns, the top of walls at the ceiling, or at the base to create a reveal. Also used at the top of windows to permit the continuation of a horizontal reveal at the window line.

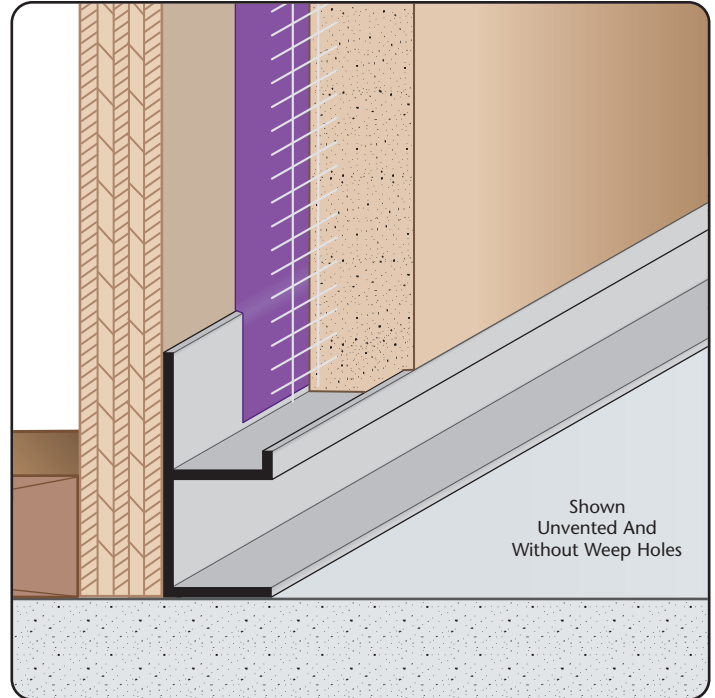

Most Common Sizes
Y Sizes: 1/2", 3/4", 1", 1 1/2", 2", 2 1/2", 3" or 4"
Length: 10'

Materials And Finishes:

Details: stpro.us/EXT

Aluminum Alloy (6063 T-5)



ASTM Codes:

Details: stpro.us/ASTM

AA-M32-C10A21, AAMA 605.2, C841, C1047, C1063, B136-84, B244-97, D4214-98, ND1730-67-TYPE B

Most Common Part Numbers:

- FPM75 100EC** FPM: X=3/4, Y=1, Clear Anodize, A, 10'
- FPM75 150EC** FPM: X=3/4, Vent, Y=1 1/2, Clear Anod, A, 10'
- FPM75 200EC** FPM: X=3/4, Y=2, Clear Anodize, A, 10'
- FPM75 50EC** FPM: X=3/4, Y=1/2, Clear Anodize, A, 10'
- FPM75 75EC** FPM: X=3/4, Y=3/4, Clear Anodize, A, 10'
- FPM75V200EC** FPM: X=3/4, Vent, Y=2, Clear Anodize, A, 10'
- FPM75V75EC** FPM: X=3/4, Vent, Y=3/4, Clear Anod, A, 10'

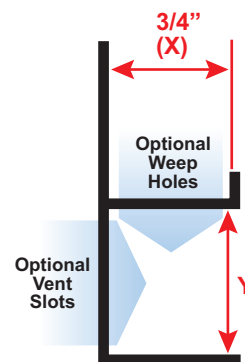

QUOTE	Company: _____	QTY: _____	PO Number: _____
	Name: _____	Material: Aluminum Alloy (6063 T-5)	Job/Project: _____
	Address: _____	Y Size: _____	Notes: _____
	City: _____	Length: _____	_____
	State/ZIP: _____	Vent Slots: <input type="checkbox"/> None <input type="checkbox"/> 1/8" x 1"	_____
	Phone: _____	Weep Holes: <input type="checkbox"/> None <input type="checkbox"/> 1/8"	_____
	eMail: _____		_____

877-786-2587 • StocktonProducts.com

