

PCS: Plaster Channel Screed

- Available With 1/8" x 1" Vent Slots or No Vents
- Available With 1/8" Weep Holes Slots or No Weep Holes
- Available Curved Upon Request
- Available in Aluminum Alloy (6063 T-5)

A decorative reveal used as a plaster stop/control screed for conventional 3-coat stucco to separate dissimilar materials and/or to create aesthetically pleasing shadow lines on the exterior walls, ceilings and soffits.

Note: Venting is not available on the 1/2" reveal.

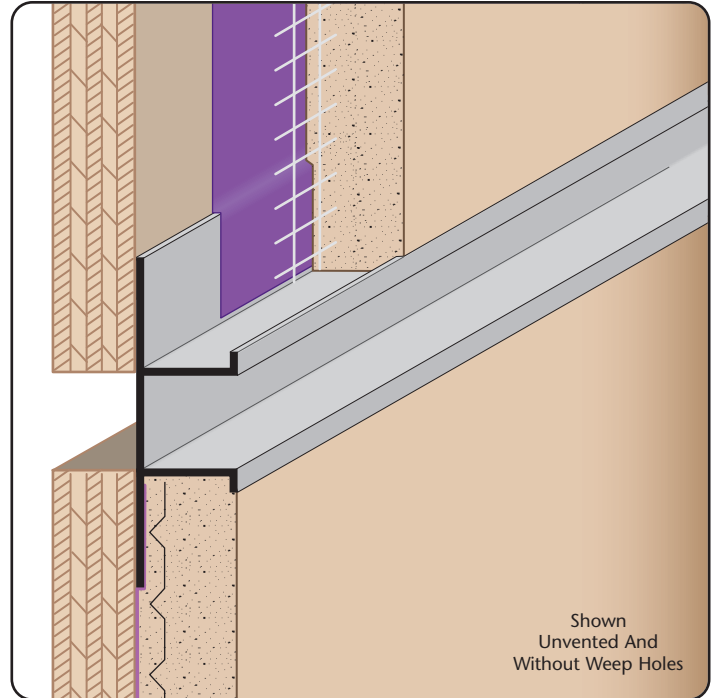

Most Common Sizes

- X Sizes:** 3/4" or 1"
- Y Sizes:** 1/2", 3/4", 1", 1 1/2", 2" or 3"
- Length:** 10'

Materials And Finishes:

Details: stpro.us/EXT
Aluminum Alloy (6063 T-5)

ASTM Codes:

Details: stpro.us/ASTM
AA-M32-C10A21, AAMA 605.2, C841, C1047, C1063, B136-84, B244-97, D4214-98, ND1730-67-TYPE B

Most Common Part Numbers:

| | |
|--------------------|---|
| PCS75 100EC | PCS : X=3/4, Y=1, Clear Anod, A, 10' |
| PCS75 200EC | PCS : X=3/4, Y=2, Clear Anod, A, 10' |
| PCS75 50EC | PCS: X=3/4, Y=1/2, Clear Anod, A, 10' |
| PCS75 50ECH | PCS: X=3/4, Y=3/4, Chem-Film, A, 10' |
| PCS75 75EC | PCS: X=3/4, Y=3/4, Clear Anod, A, 10' |
| PCS75V200EC | PCS: X=3/4, Vent, Y=2, Clear Anod, A, 10' |
| PCS75V300EC | PCS: X=3/4, Vent, Y=3, Clear Anod, A, 10' |
| PCS75 75ECH | PCS: X=3/4, Y=1/2, Chem-Film, A, 10' |

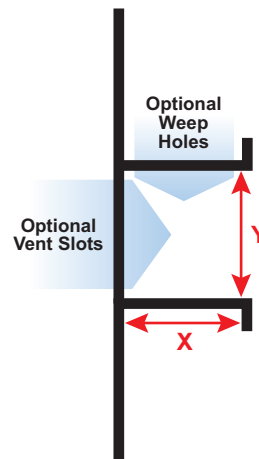

| | | | |
|--------------|------------------|--|--------------------|
| QUOTE | Company: _____ | QTY: _____ | PO Number: _____ |
| | Name: _____ | Material: Aluminum Alloy (6063 T-5) | Job/Project: _____ |
| | Address: _____ | X Size: _____ | Notes: _____ |
| | City: _____ | Y Size: _____ | _____ |
| | State/ZIP: _____ | Length: _____ | _____ |
| | Phone: _____ | Vent Slots: <input type="checkbox"/> None <input type="checkbox"/> 1/8" x 1" | _____ |
| | eMail: _____ | Weep Slots: <input type="checkbox"/> None <input type="checkbox"/> 1/8" | _____ |

877-786-2587 • StocktonProducts.com

