

TDM: T Drywall Molding

- Available With 1/8" x 1" Vent Slots or No Vents
- Available Curved Upon Request
- Available in Aluminum Alloy (6063 T-5)

Provides a reveal and acts as a drywall stop/control screed for drywall at wall base and column base conditions where a reveal and stop are required. Can be used to create a reveal at ceiling/wall conditions.

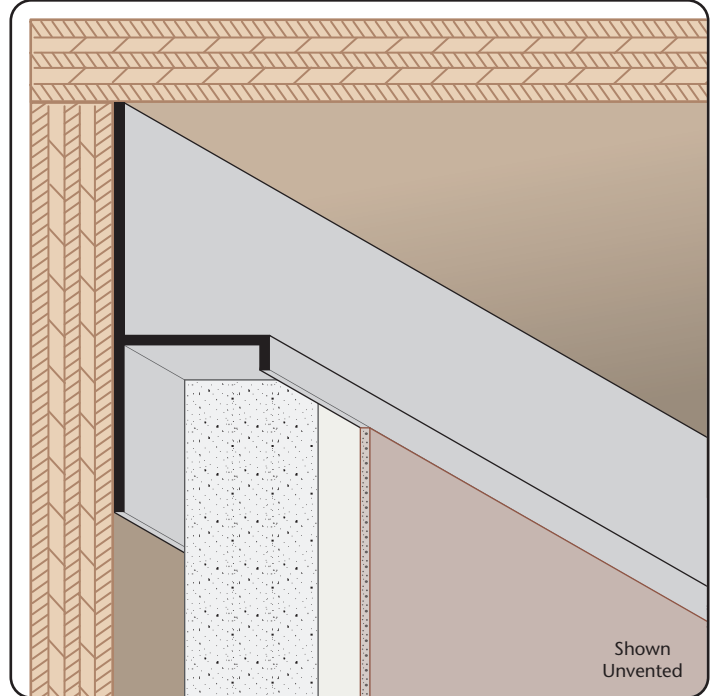

Most Common Sizes

- X Sizes:** 1/2" or 5/8"
- Y Sizes:** 1/2", 3/4", 1", 1 1/2", 2", 3" or 4"
- Length:** 10'

Materials And Finishes:

Details: stpro.us/EXT
Aluminum Alloy (6063 T-5)

ASTM Codes:

Details: stpro.us/ASTM
AA-M32-C10A21, AAMA 605.2, C841, C1047, C1063, B136-84, B244-97, D4214-98, ND1730-67-TYPE B

Most Common Part Numbers:

- TDM50 100EC** TDM: X=1/2, Y=1, Clear Anodize, A, 10'
- TDM50 50EC** TDM: X=1/2, Y=1/2, Clear Anodize, A, 10'
- TDM50 50EC** TDM: X=1/2, Y=1/2, Clear Anodize, A, 10'
- TDM50 75ES** TDM: X=1/2, Y=3/4, Stripped Finish, A, 10'
- TDM625 1250EC** TDM: X=5/8, Y=1 1/4, Clear Anod, A, 10'
- TDM625 50EC** TDM: X=5/8, Y=1/2, Clear Anodize, A, 10'
- TDM625 75EC** TDM: X=5/8, Y=3/4, Clear Anodize, A, 10'

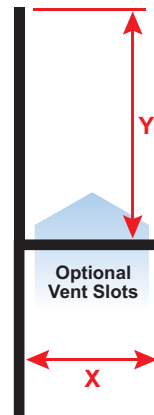

QUOTE	Company: _____	QTY: _____	PO Number: _____
	Name: _____	Material: Aluminum Alloy (6063 T-5)	Job/Project: _____
	Address: _____	X Size: _____	Notes: _____
	City: _____	Y Size: _____	_____
	State/ZIP: _____	Length: _____	_____
	Phone: _____	Vent Slots: <input type="checkbox"/> None <input type="checkbox"/> 1/8" x 1"	_____
	eMail: _____		_____

877-786-2587 • StocktonProducts.com

